

# e-BRIDGE Job Separator eX

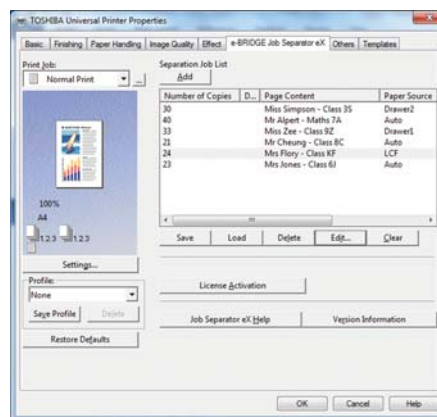

## Batch printing made easy

- Simplify the sorting and distribution of documents in multiple sets with batch printing
- Easily identify each batch with customised separation pages
- Save your settings for future applications to increase your productivity and save time
- e-BRIDGE Job Separator eX™ operates directly within your Toshiba Universal Print Driver



Easy-to-use intuitive interface is accessed within Toshiba's Universal Print Driver

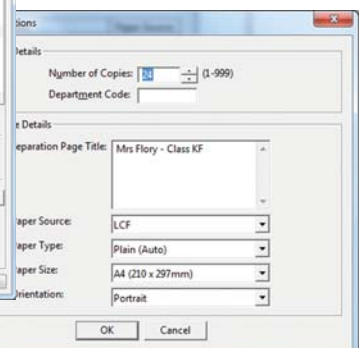

Toshiba Managed Services can assess how documents are used in your organisation and develop long term improvement strategies incorporating software that helps you capture, manage, deliver and secure your documents.



Search for  
ToshibaANZ

1300 794 202

www.toshiba-business.com.au

**TOSHIBA**

**SYSTEM REQUIREMENTS**

e-BRIDGE Job Separator eX™ works on all Toshiba MFPs featuring the Universal Printer Driver PS3/XPS v7.71.2651.1 or higher.

**Licence types****Node licence**

Single licence for each workstation

**Subnet licence**

Licence can be used for up to 254 computers which have the same subnet address

**Domain licence**

Licence is valid for all computers within one domain

**Simply and Easily Perform Batch Printing**

Toshiba e-BRIDGE Job Separator eX™ further enhances your Toshiba e-STUDIO MFD with simple batch printing from any Windows application. It does this by allowing the user to create multiple sets of a job and divides them with an individually printed separation page. Think of the time you'll save from not having to manually sort large sets of documents into batches.

**Scenario**

The English faculty needs to print out the Year 7 Final English exam papers for the students in each class. Normally the entire year's exam papers would be printed as one set, then manually divided into individual batches for each class. This wastes a great deal of time in counting pages and dividing sets.

With the flexibility of e-BRIDGE Job Separator eX™, you simply select the number of copies needed for each classroom, enter separation page details (e.g. batch name, class name) and define any preferred settings. Once you have entered the settings and details for each job, you can then print to your desired Toshiba MFD. The jobs will be automatically printed with a separation page between each batch.

**Benefits**

The clear benefit of e-BRIDGE Job Separator eX™ is that no more time will be wasted on counting and dividing the print job into individual sets, improving efficiency and saving staff time for more important tasks.



Simply print using Job Separator's enhanced document distribution functionality from within the Toshiba Universal Printer Driver.

All company and/or product names are trademarks and/or registered trademarks of their respective manufacturers in their markets and/or countries. All rights reserved. This brochure was compiled based on information that was accurate prior to product launch. Technical data is subject to change without notice. Copyright © 2013 TOSHIBA TEC.

1300 794 202  
www.toshiba-business.com.au

**TOSHIBA**