

TOSHIBA MFP panel user experience – e-BRIDGE Plus for ID Card

User Authentication is available for securing access to your Toshiba MFP

- Card Authentication (optional readers RFID Contactless, Barcode or Magnetic Stripe)
- User name/password
- Pin Code

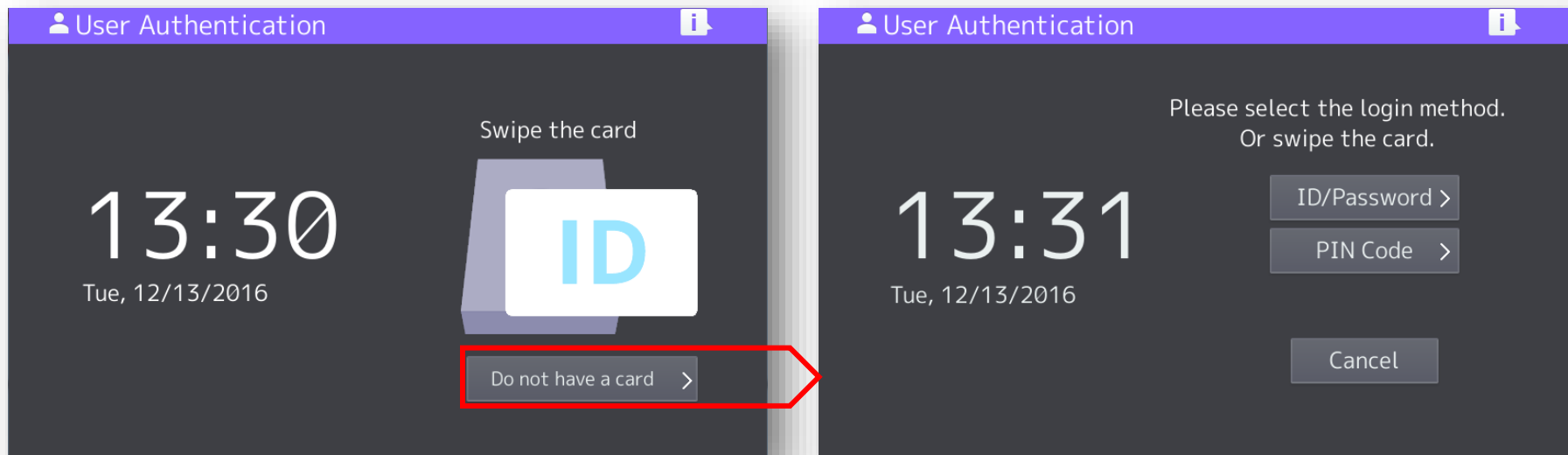

Note! if authentication is not enabled these screens will not be presented to the user

TOSHIBA MFP panel user experience – e-BRIDGE Plus for ID Card

Launching the application

- Simply touch the application icon to launch

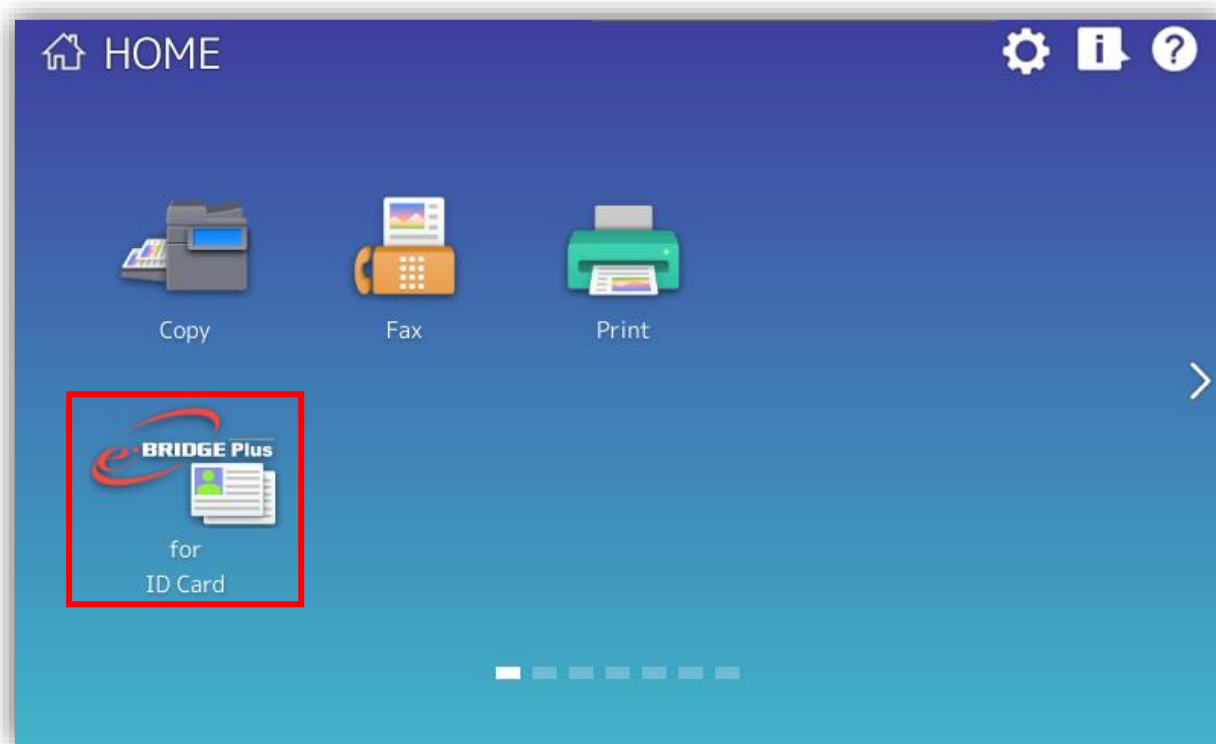

Note! Content, design and layout of the landing page is customisable to suit your requirements

TOSHIBA MFP panel user experience – e-BRIDGE Plus for ID Card

Using the application

- Select the Card Size, Paper Size and Layout
- Scan front and rear sides of your document

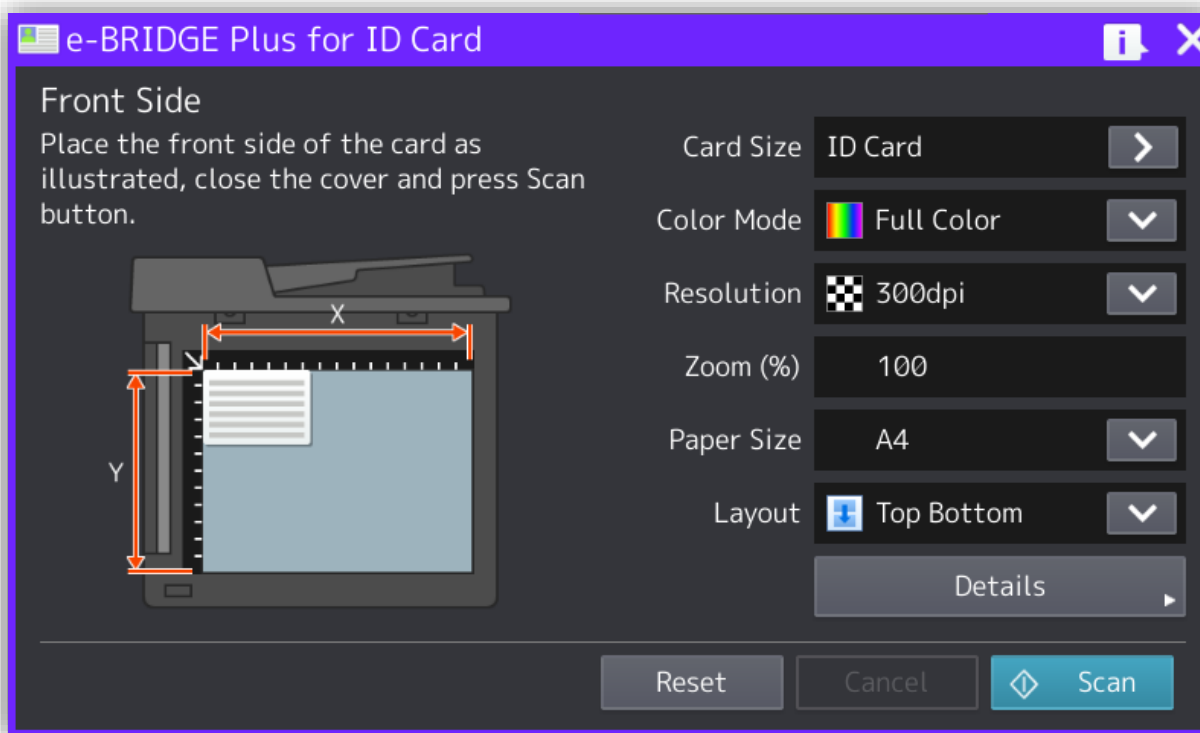

TOSHIBA MFP panel user experience – e-BRIDGE Plus for ID Card

Output destination function of the application

- Once both sides of your job has been scanned you can chose to output to Print, E-mail, Folder or USB alone or even combine Print with other functions such as E-mail or Folder or USB.

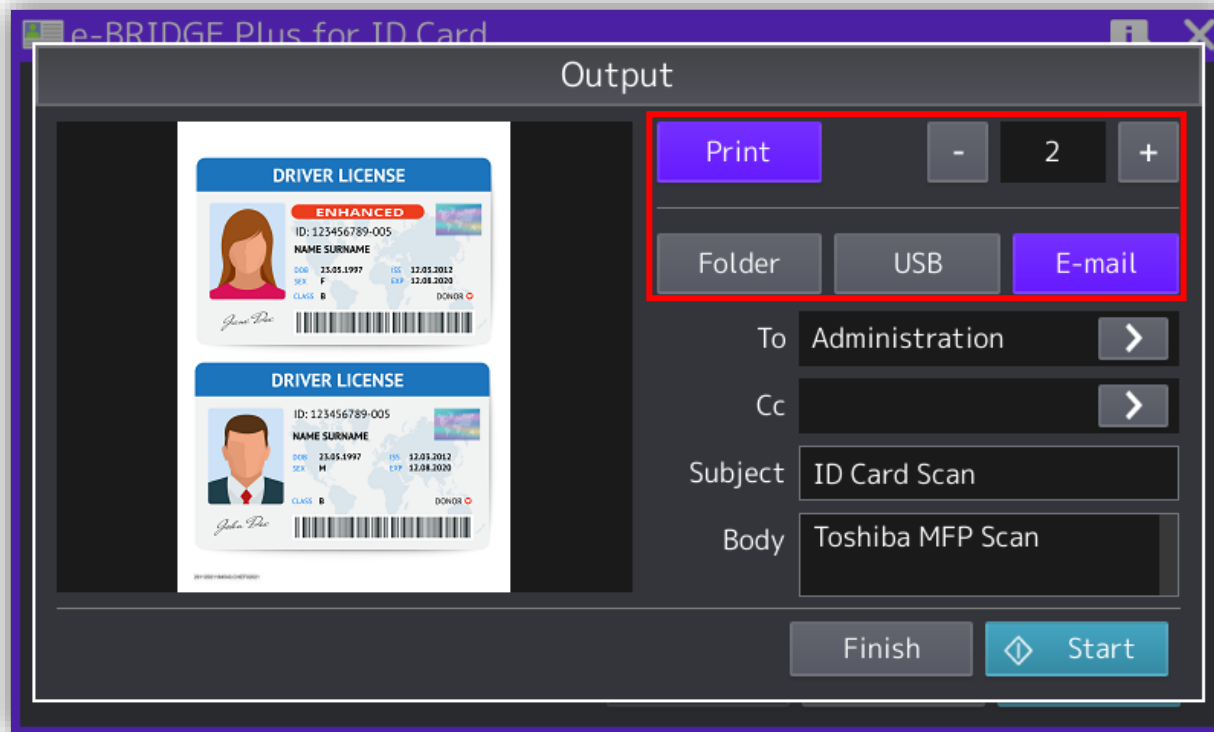

Print

1-999 copies

E-mail

Select addresses from the built-in address book. Subject and Body content can be pre-defined.

PDF/A file format.

Can be combined with Print

Folder

Select from pre-defined network folder destinations.

PDF/A file format.

Can be combined with Print

USB

Select to save to USB.

PDF/A file format.

Can be combined with Print

TOSHIBA MFP panel user experience – e-BRIDGE Plus for ID Card

Select the network drive destination

- Network drive destinations are pre-defined for ease of use.

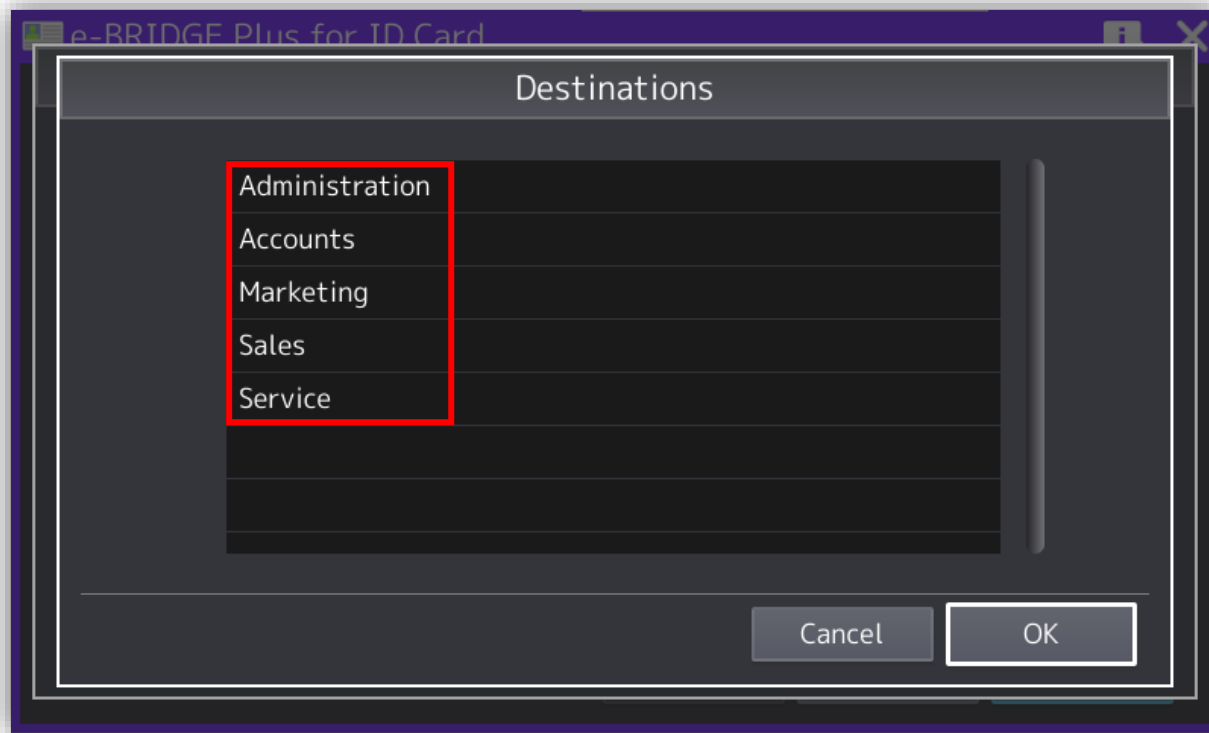

TOSHIBA MFP panel user experience – e-BRIDGE Plus for ID Card

Scan settings

- Mode, exposure and contrast settings are available to suit your originals.

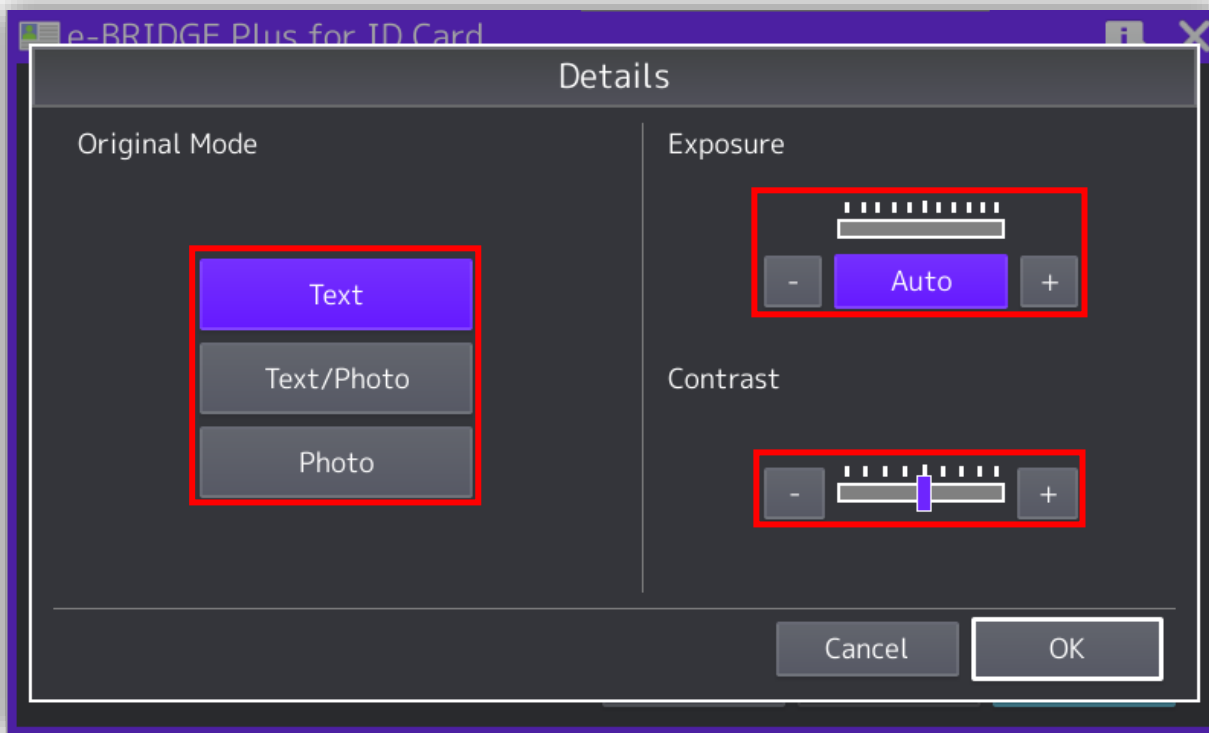

TOSHIBA MFP panel user experience – e-BRIDGE Plus for ID Card

Scan resolution

- Simple selection of scan resolution

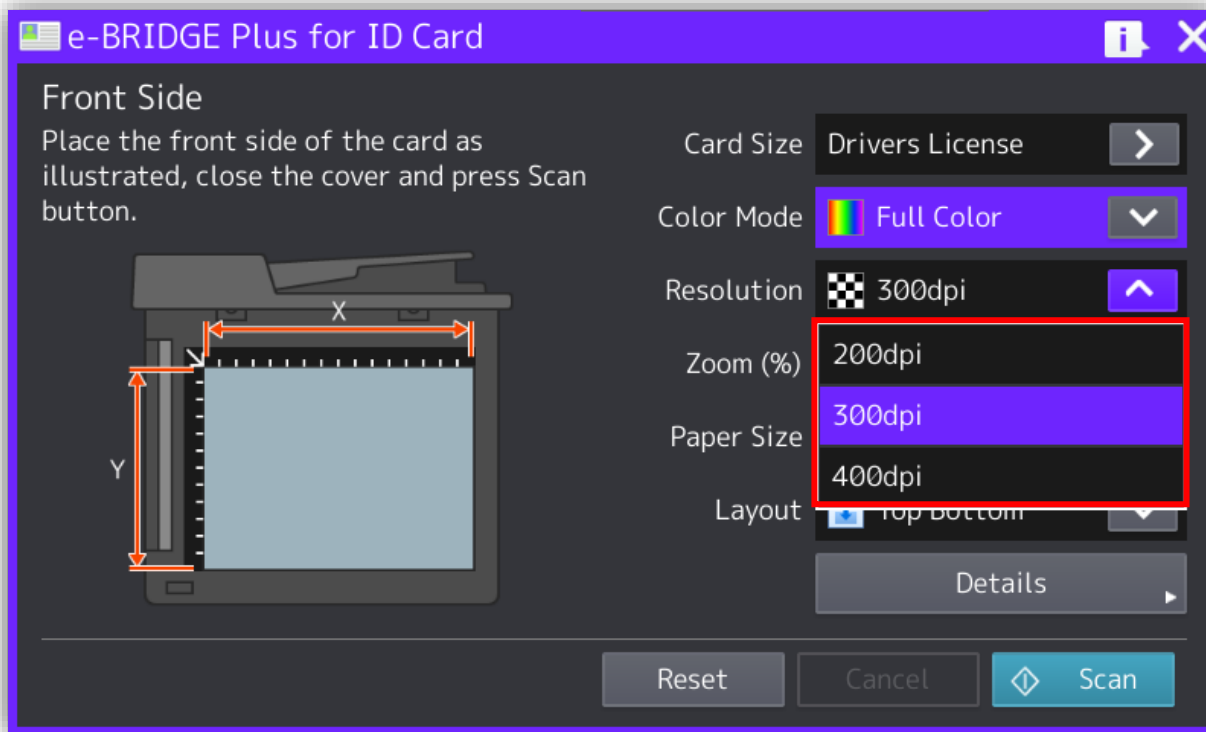

TOSHIBA MFP panel user experience – e-BRIDGE Plus for ID Card

Scan layout

- Scanned documents can be formatted with Top Bottom or Left Right options to suit your layout requirements.

